

1. Do not add to this list of items. All dimensions to be checked by the architect and confirmed by the contractor prior to the start of construction.
2. The building is to be constructed in accordance with the Building Regulations and the relevant standards.
3. The building is to be constructed in accordance with the Building Regulations and the relevant standards.
4. The building is to be constructed in accordance with the Building Regulations and the relevant standards.
5. The building is to be constructed in accordance with the Building Regulations and the relevant standards.
6. The building is to be constructed in accordance with the Building Regulations and the relevant standards.
7. The building is to be constructed in accordance with the Building Regulations and the relevant standards.
8. The building is to be constructed in accordance with the Building Regulations and the relevant standards.
9. The building is to be constructed in accordance with the Building Regulations and the relevant standards.
10. The building is to be constructed in accordance with the Building Regulations and the relevant standards.

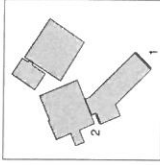

PROPOSED MATERIALS

- A. BLACK TIMBER
TIMBER WIDTHS VARY
- B. GLAZING
- C. ROOF LIGHTS
- D. ALUMINIUM WINDOW
COMPOSITE WINDOW
- E. DARK GREY BRICK
FINISH - LIGHT / NATURAL
- F. NATURAL COLOUR TIMBER
- G. STANDING SEAM METAL
ROOF
- H. ALUMINIUM DOWNPIPES

NO.	DATE	BY	REVISION
1	10/10/13	13	ISSUE
2	10/10/13	13	Revised to Drawing Issue Sheet
3	10/10/13	13	Revised to Drawing Issue Sheet
4	10/10/13	13	Revised to Drawing Issue Sheet
5	10/10/13	13	Revised to Drawing Issue Sheet
6	10/10/13	13	Revised to Drawing Issue Sheet
7	10/10/13	13	Revised to Drawing Issue Sheet
8	10/10/13	13	Revised to Drawing Issue Sheet
9	10/10/13	13	Revised to Drawing Issue Sheet
10	10/10/13	13	Revised to Drawing Issue Sheet

Wokingham Borough Council
PO Box 151 Shute End,
Wokingham RG40 1WH



PROJECT TITLE

Shirfield St Mary's C.E. Junior School
Chestnut Crescent, Shirfield, Reading
Wokingham RG2 9EJ

DRAWING TITLE

Proposed Elevations - Southeast +
Northwest

NO.	DATE	BY	REVISION
1	10/10/13	13	ISSUE
2	10/10/13	13	Revised to Drawing Issue Sheet
3	10/10/13	13	Revised to Drawing Issue Sheet
4	10/10/13	13	Revised to Drawing Issue Sheet
5	10/10/13	13	Revised to Drawing Issue Sheet
6	10/10/13	13	Revised to Drawing Issue Sheet
7	10/10/13	13	Revised to Drawing Issue Sheet
8	10/10/13	13	Revised to Drawing Issue Sheet
9	10/10/13	13	Revised to Drawing Issue Sheet
10	10/10/13	13	Revised to Drawing Issue Sheet

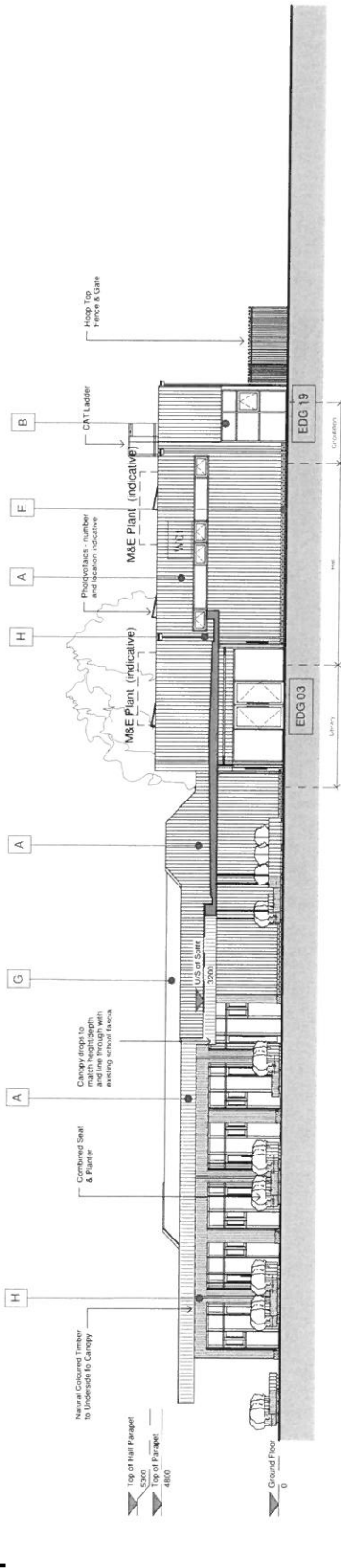
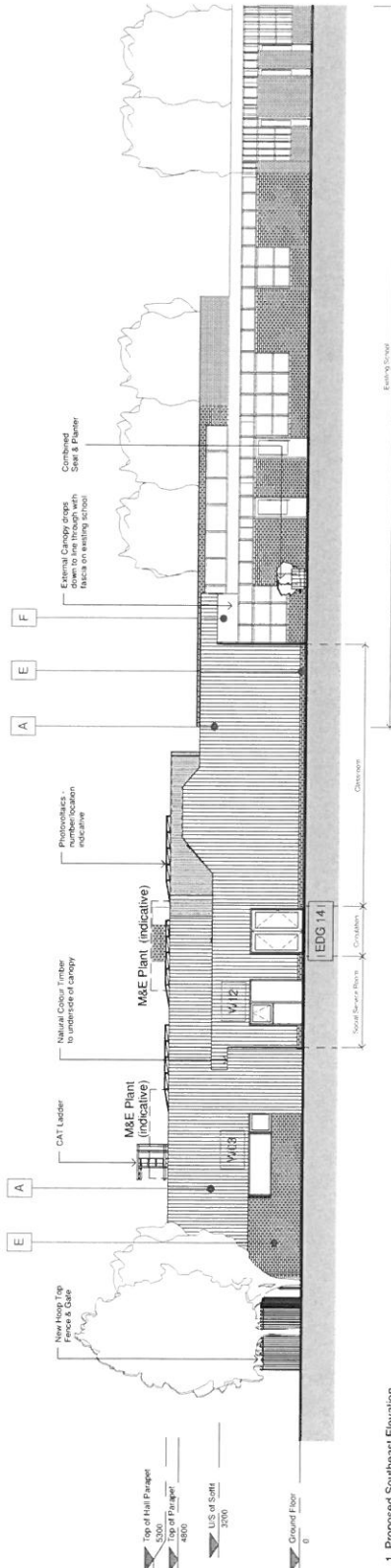

NOTES

1. All elevations are to be shown. All elevations are to be shown.
2. This drawing is to be used for the purpose of the design only.
3. This drawing is to be used for the purpose of the design only.
4. This drawing is to be used for the purpose of the design only.
5. This drawing is to be used for the purpose of the design only.
6. This drawing is to be used for the purpose of the design only.
7. This drawing is to be used for the purpose of the design only.
8. This drawing is to be used for the purpose of the design only.
9. This drawing is to be used for the purpose of the design only.
10. This drawing is to be used for the purpose of the design only.

PROPOSED MATERIALS

- A. BLACK TIMBER
- B. ALUMINUM DOWNPIPES
- C. GLAZING
- D. ALUMINUM TIMBER
- E. DARK GREY BRICK
- F. NATURAL COLOUR TIMBER
- G. STANDING SEAM METAL ROOF
- H. ALUMINUM DOWNPIPES

PROPOSED MATERIALS

- A. BLACK TIMBER
- B. ALUMINUM DOWNPIPES
- C. GLAZING
- D. ALUMINUM TIMBER
- E. DARK GREY BRICK
- F. NATURAL COLOUR TIMBER
- G. STANDING SEAM METAL ROOF
- H. ALUMINUM DOWNPIPES

PROPOSED MATERIALS

- A. BLACK TIMBER
- B. ALUMINUM DOWNPIPES
- C. GLAZING
- D. ALUMINUM TIMBER
- E. DARK GREY BRICK
- F. NATURAL COLOUR TIMBER
- G. STANDING SEAM METAL ROOF
- H. ALUMINUM DOWNPIPES

PROPOSED MATERIALS

- A. BLACK TIMBER
- B. ALUMINUM DOWNPIPES
- C. GLAZING
- D. ALUMINUM TIMBER
- E. DARK GREY BRICK
- F. NATURAL COLOUR TIMBER
- G. STANDING SEAM METAL ROOF
- H. ALUMINUM DOWNPIPES

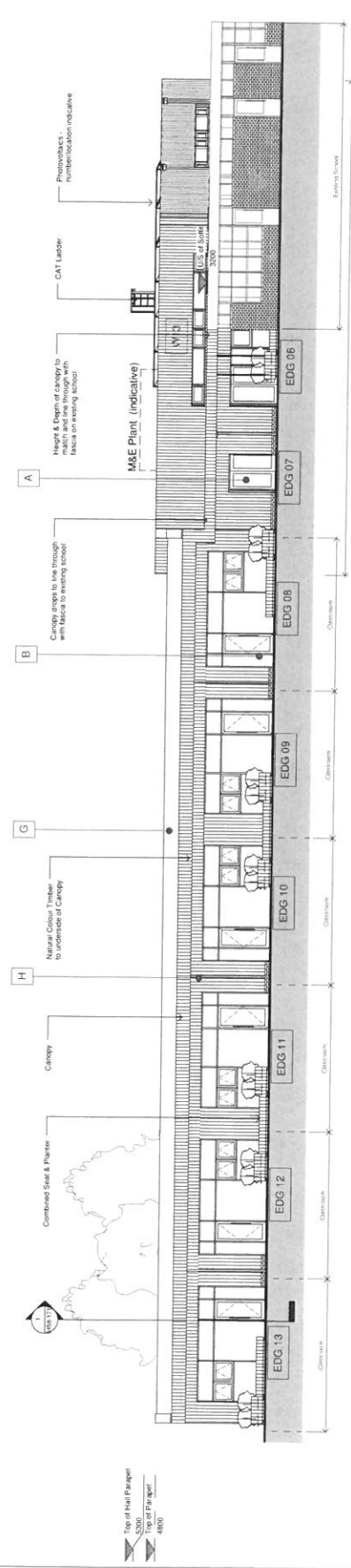

1. Proposed Northeast Elevation
1:100

106

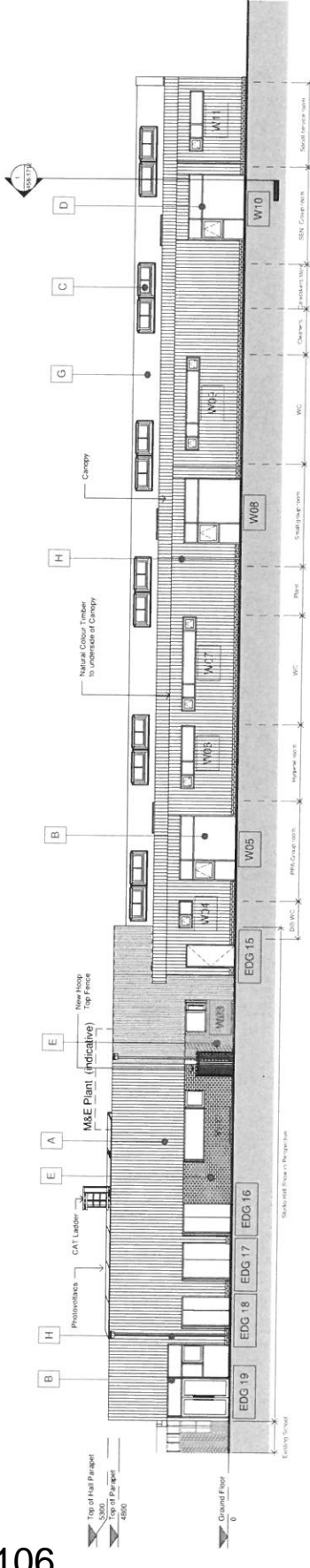

2. Proposed Southwest Elevation
1:100



This page is intentionally left blank